

Date: **27.5.2026** Time: **12:00 hrs**

Subject: **COC COMMUNICATION NO: 4** Document No: **3.4**

From: *The Clerk of the Course*

To: *All competitors / crew members*

Number of pages: 3 Attachments: 2 (2 pages)

RALLY CARS TRANSPORT TO/FROM THE CEREMONIAL START

Following the Shakedown on Thursday 28 May, rally cars will be transported by the organisers' lorries to take part in the promotional activities and the Ceremonial Start in the Nagoya Castle area.

Loading at Toyota Stadium, unloading at Nagoya Castle Park (Meijo Park), and reloading for the return journey will take place according to the following timetable and procedures.

Loading at Toyota Stadium

Location: Toyota Stadium perimeter road - See **Attachment 1**. Rally cars must be available for loading as follows:

	Time	Cars			Time	Cars			Time	Cars	
P1 cars	13:15	TOY 1	HYU 1	P2 cars	15:15	21	22	P3 & NP cars	16:00	34	35
	13:25	TOY 2	FOR 1		15:25	23	24		16:10	36	(37 has own arrangement)
	13:35	TOY 3	HYU 2		15:35	25	26		16:20	38	39
	13:45	TOY 4	FOR 2		15:45	27	28		16:30	40	41
	13:55	TOY 5	HYU 3		15:55	29	30		16:40	42	43
					16:05	31	32				

Team representatives must drive rally cars to the loading area and load them following marshals' instructions. Team representatives must be available to unload the rally car at Nagoya Castle (see **Attachment 2**) immediately upon lorries' arrival.

Crews and team staff must arrange their own transport and ensure they arrive at Meijo Park Minami Yuen by the time specified for them. Please refer to the programme on page 2 for the times.

From the unloading area rally cars are driven to the waiting area according to the programme below. **Rally1 cars are driven by team representatives, all other cars are driven by the crews.**

For team vehicles, two parking spaces will be allocated per entered rally car. Please display the 'Auxiliary' plate when parking. Please refer to Attachment 2 for the location of the car park.

Following the Ceremonial Start, rally cars must be driven by the crews from the ceremony venue to the loading area at Minami Yuen, following marshals' instructions. Team representatives must be available for loading.

Once the lorries arrive back to Toyota Stadium perimeter road, team representatives must be available to unload their rally cars.

National competitors whose vehicles have been approved in advance by the organiser may return to the Service Park under their own power.

CEREMONIAL START PROGRAMME

Time	Activity	Crews	Location
16:50	Photoshoot for cars No. 18, 16, 55	(cars are driven from unloading area by team representatives)	See Attachment 2
17:00	PR activities	All P1 Crews	Ninja Area
17:20	All other P1 cars to waiting area	(cars are driven from unloading area by team representatives)	
17:40	Shuttle bus departs to CS	All P1 Crews	Ninja Area
18:00	Opening Ceremony		Samurai Area
18:05	P1 Crews' Presentation	• Toyota Gazoo Racing WRT	Samurai Area
18:13		• Hyundai Shell Mobis WRT	
18:18		• M-Sport Ford WRT	
18:20	P2 Crews Arrival	All P2 crews	Ninja Area
18:30	Meet the Crews & Grid Walk	All P1 Crews	Samurai Area
18:40	All P2s drive to waiting area	All P2 Crews	Ninja Area
19:02	Opening Ceremony	All P2 Crews	Samurai Area
19:00	All Remaining Crews' arrival	Crews No: 34, 35, 36, 37, 38, 39, 40, 41, 42, 43	Ninja Area
19:02	P2 Crews' Presentation	• Cars No: 21, 23, 25	Samurai Area
19:05		• Cars No: 22, 24, 26	
19:08		• Cars No: 27, 28, 29	
19:11		• Cars No: 30, 31, 32	
19:10	All Remaining Crews drive to waiting area	Crews No: 34, 35, 36, 37, 38, 39, 40, 41, 42, 43	Ninja Area
19:12	Meet the Crews & Grid Walk	All P2 Crews	Samurai Area
19:30 - 19:39	Opening Ceremony	Crews No: 34, 35, 36, 37, 38, 39, 40, 41, 42, 43	
19:40	Meet the Crews & Grid Walk	Crews No: 34, 35, 36, 37, 38, 39, 40, 41, 42, 43	Samurai Area

CEREMONIAL START VENUES

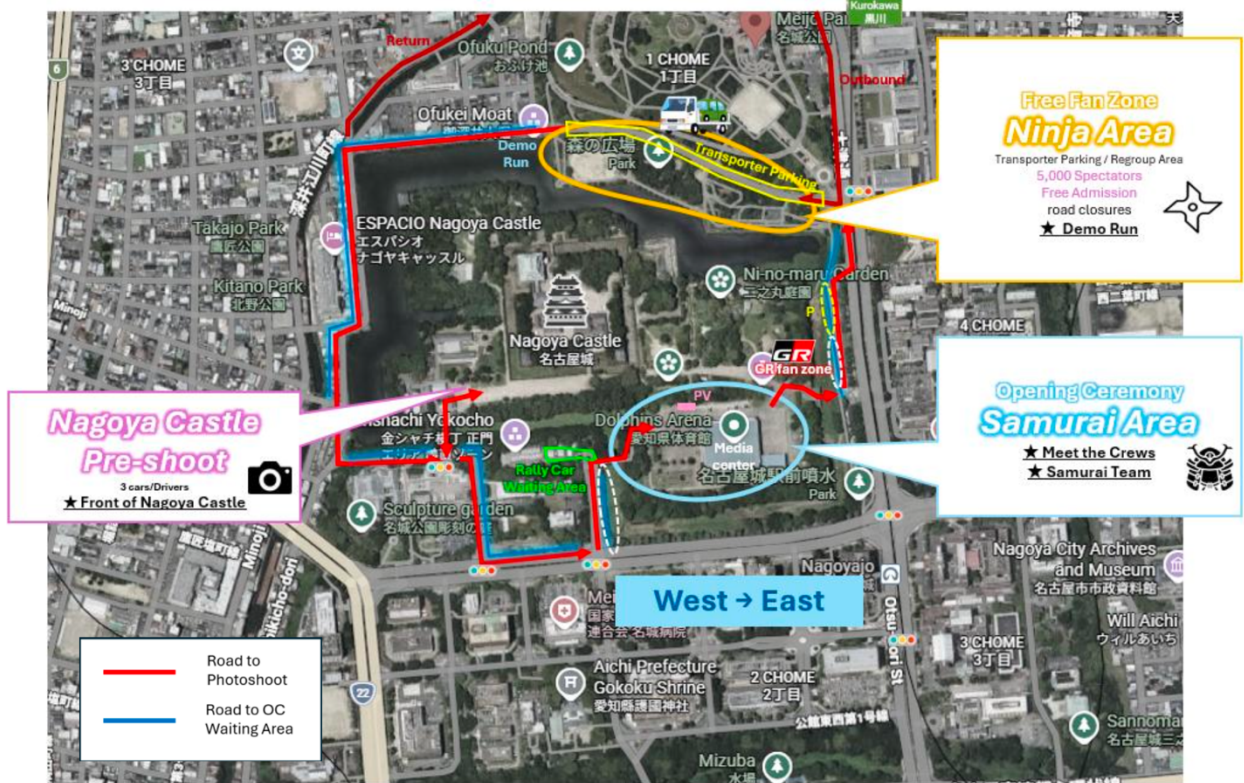

Google Maps Links:

- Ninja Area: <https://maps.app.goo.gl/wBLcYyXJgkyqMZ9X6>
- Samurai Area: <https://maps.app.goo.gl/dgiNdZYAEDSeBwcB8>
- Parking for teams: <https://maps.app.goo.gl/UJ15eLBhaEzav2gv9>

嘉屋賢二

Kenji Kaya
 Clerk of the Course

COC Communication 4, Attachment 1

